

APPROVED
 Date: 15/04/2018
 235/13
 1504/23

**PROJECT:- COLLEGE OF PHYSICAL EDUCATION
 AT VILLAGE JHURIE, MANSAR, SARDOLGARH
 DISTT. MANSAR**

**OWNER:- M/S THE ENLIGHTENMENT SOCIETY
 VILLAGE DULSIVAN, DISTT. MANSAR
 JALANDHAR**

Building
 State of Punjab - SITE PLAN
 Drawing No. - CA/1 Date - 20/03/2018

NOTICE TO THE PUBLIC

1. The undersigned hereby certifies that the above mentioned site plan is approved by the competent authority for the purpose of the project mentioned above.

2. The applicant is advised to read the conditions of approval and to comply with the same.

3. The applicant is advised to read the conditions of approval and to comply with the same.

4. The applicant is advised to read the conditions of approval and to comply with the same.

5. The applicant is advised to read the conditions of approval and to comply with the same.

6. The applicant is advised to read the conditions of approval and to comply with the same.

7. The applicant is advised to read the conditions of approval and to comply with the same.

8. The applicant is advised to read the conditions of approval and to comply with the same.

9. The applicant is advised to read the conditions of approval and to comply with the same.

10. The applicant is advised to read the conditions of approval and to comply with the same.

11. The applicant is advised to read the conditions of approval and to comply with the same.

12. The applicant is advised to read the conditions of approval and to comply with the same.

13. The applicant is advised to read the conditions of approval and to comply with the same.

14. The applicant is advised to read the conditions of approval and to comply with the same.

15. The applicant is advised to read the conditions of approval and to comply with the same.

16. The applicant is advised to read the conditions of approval and to comply with the same.

17. The applicant is advised to read the conditions of approval and to comply with the same.

18. The applicant is advised to read the conditions of approval and to comply with the same.

19. The applicant is advised to read the conditions of approval and to comply with the same.

20. The applicant is advised to read the conditions of approval and to comply with the same.

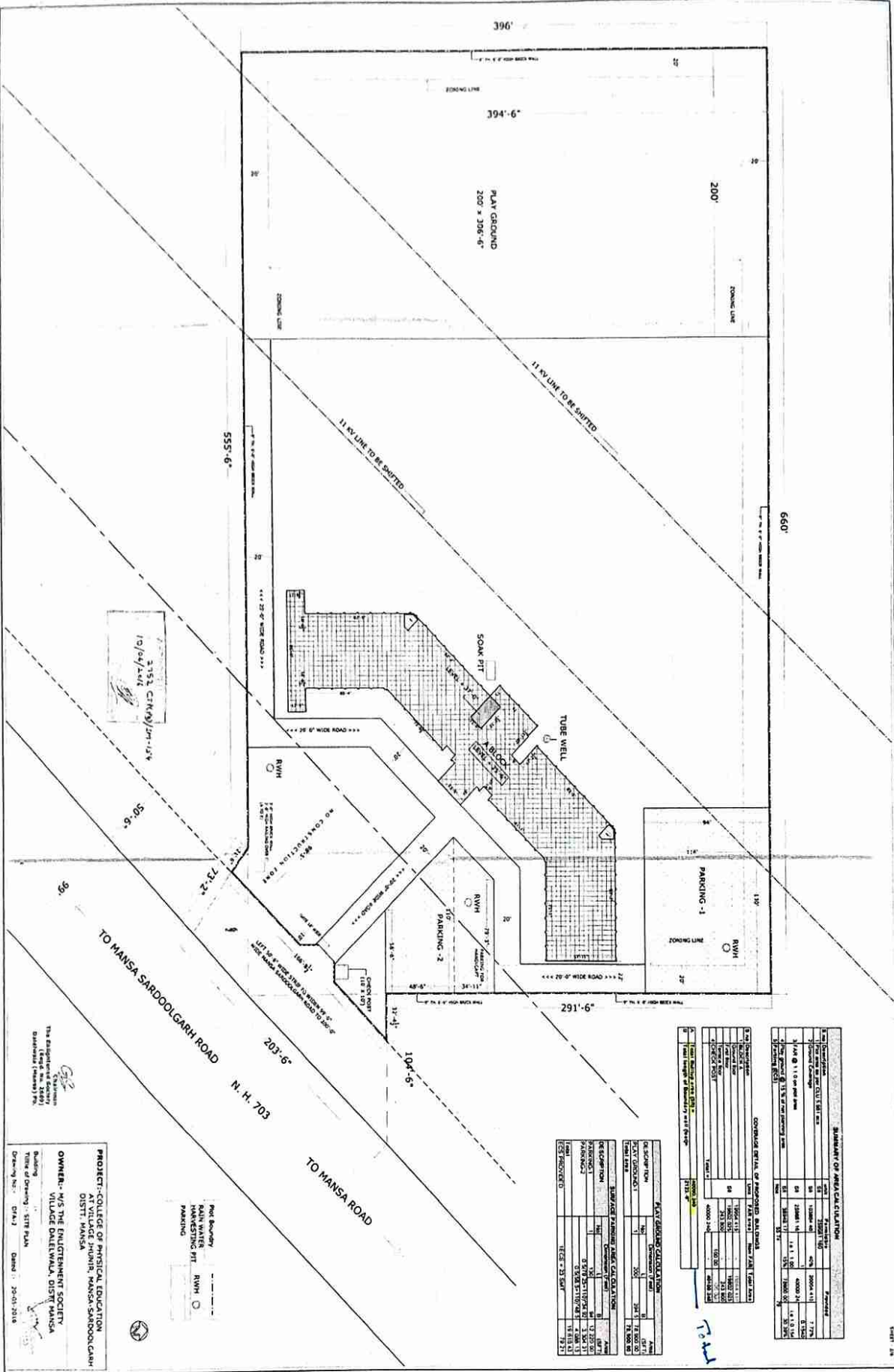

SUMMARY OF AREA CALCULATION

Sl. No.	Description	Area (sq. m)	Area (sq. ft)
1	Plot Area	40000.00	440000.00
2	Building Footprint	10000.00	108000.00
3	Parking Area	5000.00	54000.00
4	Playground	15000.00	162000.00
5	Other Areas	10000.00	108000.00
6	Total	80000.00	864000.00

CONSTRUCTION DETAILS OF PROPOSED BLDG. WORKS

Sl. No.	Description	Quantity	Unit	Rate	Total
1	Foundation	1000	m ³	1000	1000000
2	Structure	1000	m ³	1000	1000000
3	Roofing	1000	m ²	1000	1000000
4	Plumbing	1000	m	1000	1000000
5	Electrical	1000	m	1000	1000000
6	Painting	1000	m ²	1000	1000000
7	Other	1000	m	1000	1000000
8	Total	8000			8000000

FAST TRACK CALCULATION

Sl. No.	Description	Area (sq. m)	Area (sq. ft)
1	Plot Area	40000.00	440000.00
2	Building Footprint	10000.00	108000.00
3	Parking Area	5000.00	54000.00
4	Playground	15000.00	162000.00
5	Other Areas	10000.00	108000.00
6	Total	80000.00	864000.00

Handwritten note: Total build up area

PROJECT - COLLEGE OF PHYSICAL EDUCATION
OWNERS - M/S THE ENLIGHTENMENT SOCIETY
 VILLAGE DALEWALA, DISTT. MANSA
 DISTT. MANSA

Building
 Title of Drawing : SITE PLAN
 Drawing No. : C/P-1
 Date : 20-01-2018



The Engineer's Seal
 Distt. Mansa
 Distt. Mansa

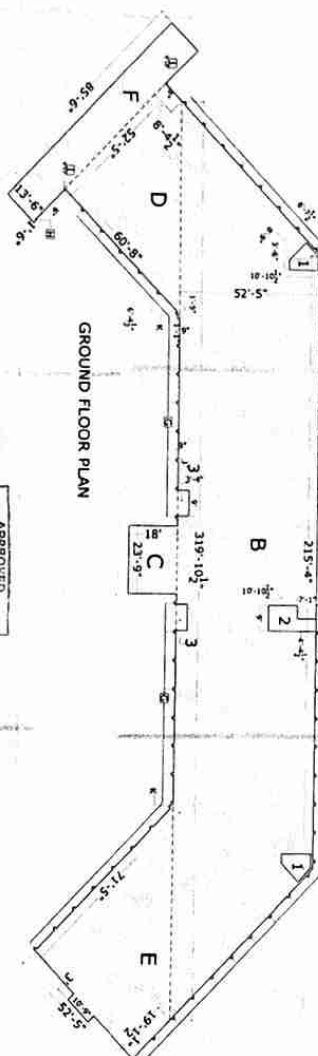
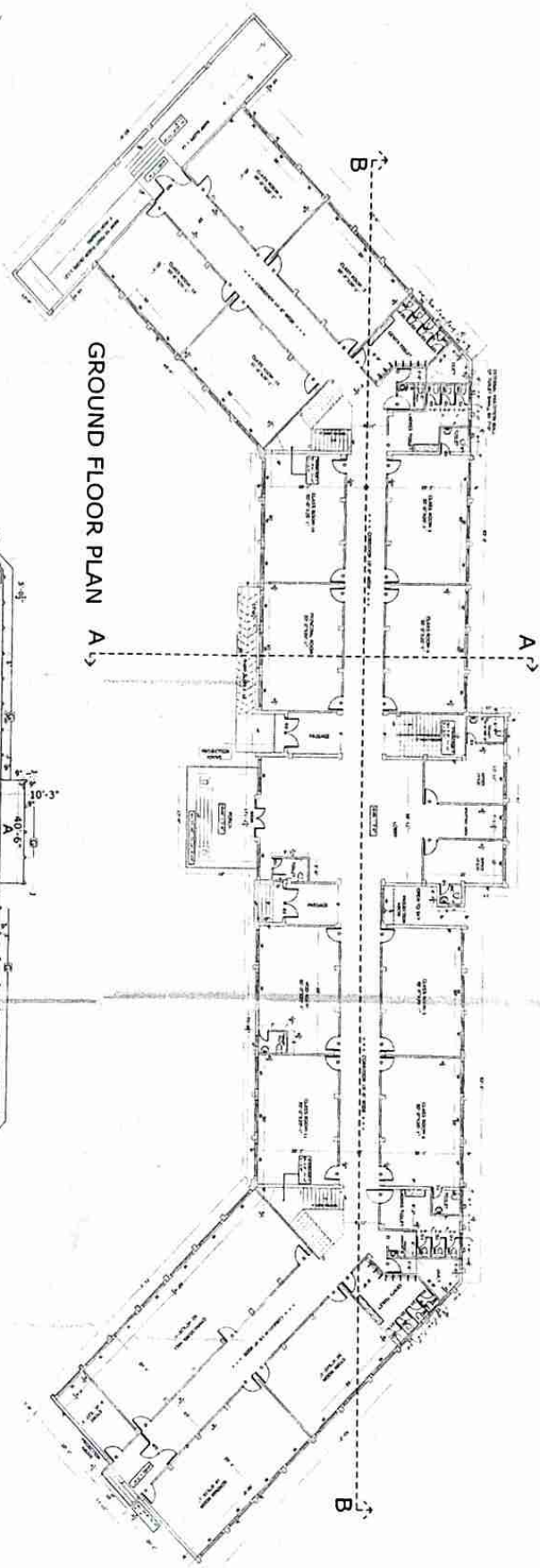

S. NO.	DESCRIPTION	SIZE	TOTAL AREA	UNIT
1	Block A	26.7 x 7.6	203.62	sq. m.
2	Block B	15.7 x 8.6	135.02	sq. m.
3	Block C	15.7 x 8.6	135.02	sq. m.
4	Block D	15.7 x 8.6	135.02	sq. m.
5	Block E	15.7 x 8.6	135.02	sq. m.
6	Block F	15.7 x 8.6	135.02	sq. m.
7	Block G	15.7 x 8.6	135.02	sq. m.
8	Block H	15.7 x 8.6	135.02	sq. m.
9	Block I	15.7 x 8.6	135.02	sq. m.
10	Block J	15.7 x 8.6	135.02	sq. m.
11	Block K	15.7 x 8.6	135.02	sq. m.
12	Block L	15.7 x 8.6	135.02	sq. m.
13	Block M	15.7 x 8.6	135.02	sq. m.
14	Block N	15.7 x 8.6	135.02	sq. m.
15	Block O	15.7 x 8.6	135.02	sq. m.
16	Block P	15.7 x 8.6	135.02	sq. m.
17	Block Q	15.7 x 8.6	135.02	sq. m.
18	Block R	15.7 x 8.6	135.02	sq. m.
19	Block S	15.7 x 8.6	135.02	sq. m.
20	Block T	15.7 x 8.6	135.02	sq. m.
21	Block U	15.7 x 8.6	135.02	sq. m.
22	Block V	15.7 x 8.6	135.02	sq. m.
23	Block W	15.7 x 8.6	135.02	sq. m.
24	Block X	15.7 x 8.6	135.02	sq. m.
25	Block Y	15.7 x 8.6	135.02	sq. m.
26	Block Z	15.7 x 8.6	135.02	sq. m.

APPROVED
 20/04/2015
 15/04/2015
 15/04/2015

The Enlightened Society
 (Regd. No. 2665)
 Okhla Road (New Delhi)

**PROJECT-COLLEGE OF PHYSICAL EDUCATION
 AT VILLAGE JHUNIR, MANSA, SARDOLGARH
 DISTT. MANSA**

**OWNER:- M/S THE ENLIGHTENED SOCIETY
 VILLAGE DALETWALA, DISTT MANSA**

Building
 Title of Drawing - GROUND FLOOR PLAN
 Drawing No. - D/A-1 Dated: 20-05-2016

NO.	DESCRIPTION	AREA (sq. m.)	TOTAL AREA (sq. m.)
1	Block A	203.62	203.62
2	Block B	135.02	338.64
3	Block C	135.02	473.66
4	Block D	135.02	608.68
5	Block E	135.02	743.70
6	Block F	135.02	878.72
7	Block G	135.02	1013.74
8	Block H	135.02	1148.76
9	Block I	135.02	1283.78
10	Block J	135.02	1418.80
11	Block K	135.02	1553.82
12	Block L	135.02	1688.84
13	Block M	135.02	1823.86
14	Block N	135.02	1958.88
15	Block O	135.02	2093.90
16	Block P	135.02	2228.92
17	Block Q	135.02	2363.94
18	Block R	135.02	2498.96
19	Block S	135.02	2633.98
20	Block T	135.02	2769.00
21	Block U	135.02	2904.02
22	Block V	135.02	3039.04
23	Block W	135.02	3174.06
24	Block X	135.02	3309.08
25	Block Y	135.02	3444.10
26	Block Z	135.02	3579.12

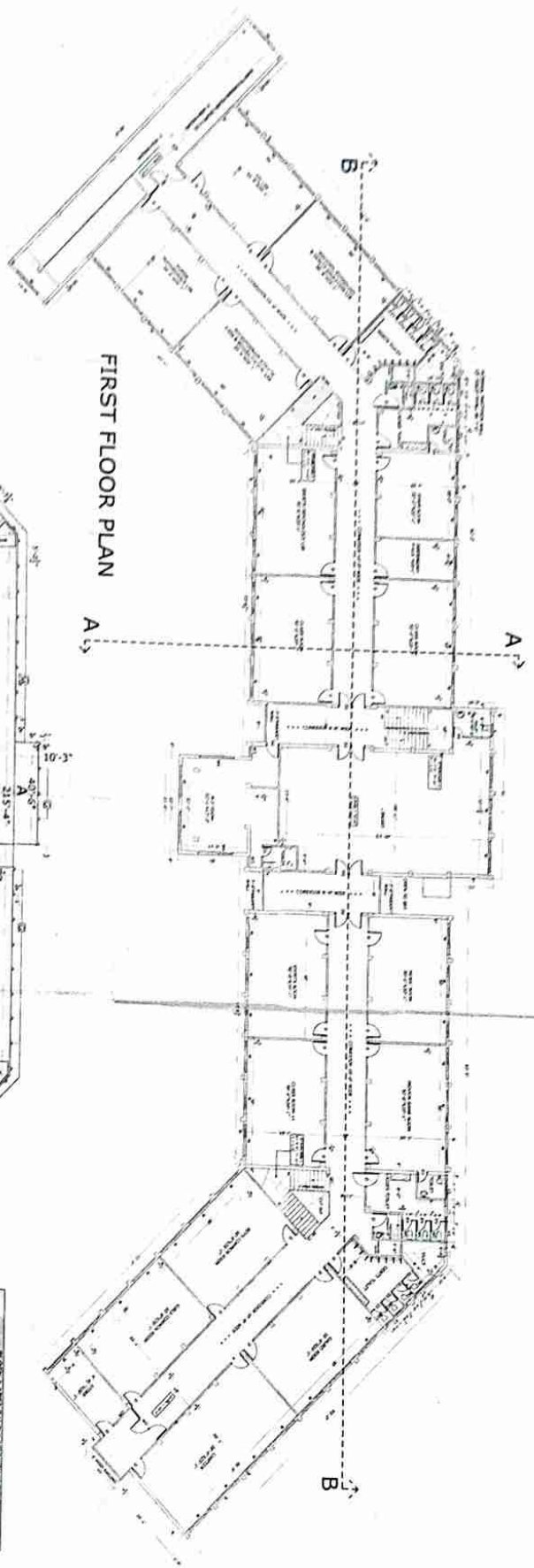

FIRST FLOOR PLAN

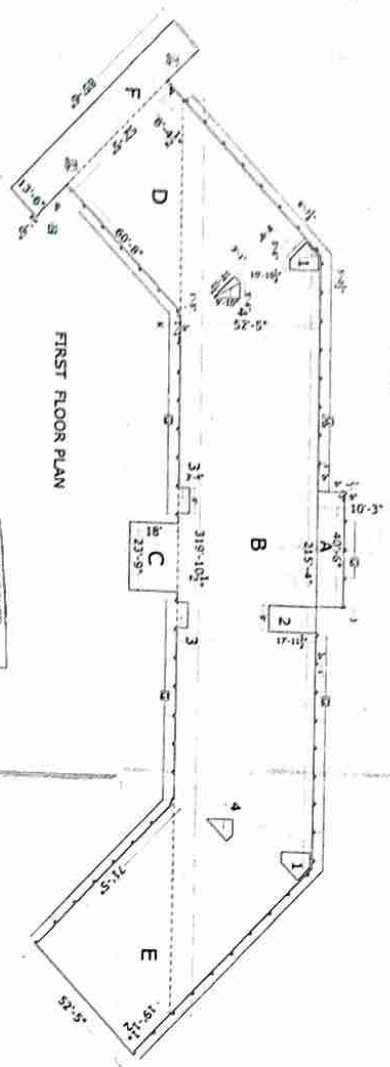

FIRST FLOOR PLAN

Sl. No.	Particulars	QTY	UNIT	AMOUNT
1
2
3
4
5
6
7
8
9
10
11
12
13
14
15
16
17
18
19
20
21
22
23
24
25
26
27
28
29
30
31
32
33
34
35
36
37
38
39
40
41
42
43
44
45
46
47
48
49
50
51
52
53
54
55
56
57
58
59
60
61
62
63
64
65
66
67
68
69
70
71
72
73
74
75
76
77
78
79
80
81
82
83
84
85
86
87
88
89
90
91
92
93
94
95
96
97
98
99
100



The Enlightened Society
Chairman
Village Dalelwalla, Distt. Mansa

PROJECT- COLLEGE OF PHYSICAL EDUCATION
AT VILLAGE JHUNIR, MANSA, SANDHOLCASH
DISTT. MANSA

OWNER:- M/S THE ENLIGHTENED SOCIETY
VILLAGE DALELWALA, DISTT MANSA

Block A
Title of Drawing:- FIRST FLOOR PLAN

Drawing No:- D/A-4 Date:- 29-05-2016

Sl. No.	Description	QTY	UNIT	AMOUNT
1
2
3
4
5
6
7
8
9
10
11
12
13
14
15
16
17
18
19
20
21
22
23
24
25
26
27
28
29
30
31
32
33
34
35
36
37
38
39
40
41
42
43
44
45
46
47
48
49
50
51
52
53
54
55
56
57
58
59
60
61
62
63
64
65
66
67
68
69
70
71
72
73
74
75
76
77
78
79
80
81
82
83
84
85
86
87
88
89
90
91
92
93
94
95
96
97
98
99
100

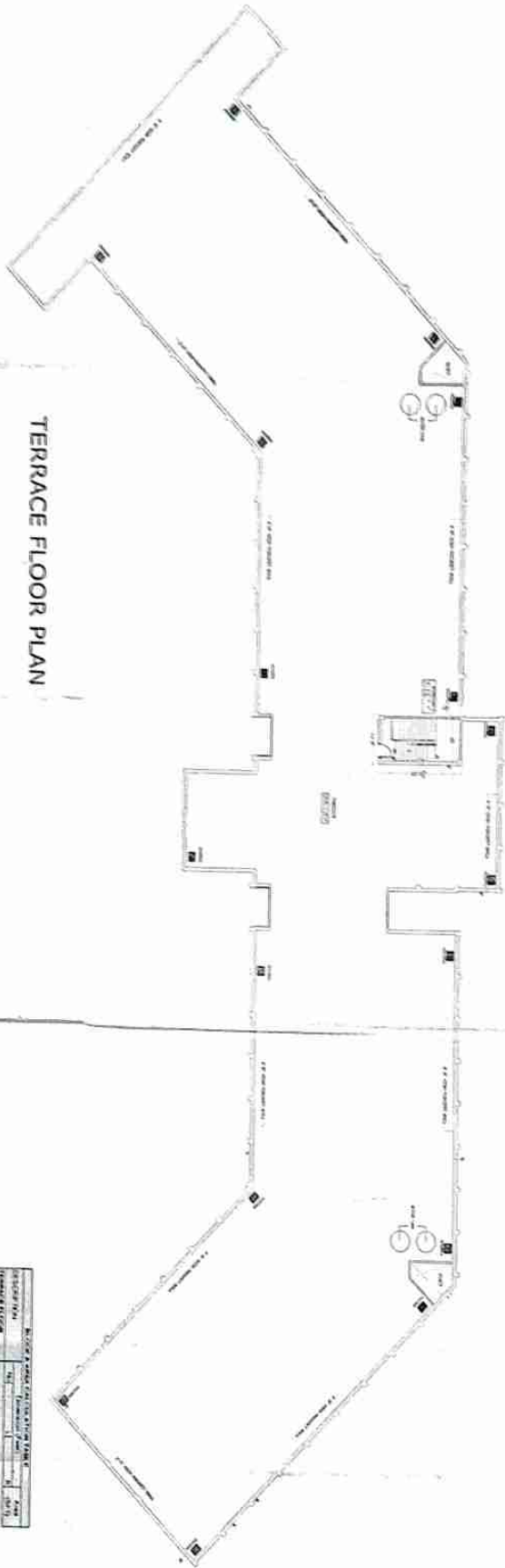

TERRACE FLOOR PLAN

GENERAL CONTRACT		
NO.	DESCRIPTION	QTY
1
2
3
4
5
6
7
8
9
10
11
12
13
14
15
16
17
18
19
20
21
22
23
24
25
26
27
28
29
30
31
32
33
34
35
36
37
38
39
40
41
42
43
44
45
46
47
48
49
50

2781/2016/10/04/2016

The Engineer in Charge
 (Design No. 2781/2016/10/04/2016)

BLOCK A - VILLAGE DALEWALVA, DISTT HANSA			
NO.	DESCRIPTION	QTY	UNIT
1
2
3
4
5
6
7
8
9
10
11
12
13
14
15
16
17
18
19
20
21
22
23
24
25
26
27
28
29
30
31
32
33
34
35
36
37
38
39
40
41
42
43
44
45
46
47
48
49
50

PROJECT - COLLEGE OF PHYSICAL EDUCATION
 DISTT HANSA, HANSA-SANDOLGARR
 DISTT HANSA

OWNER - M/S THE ENLIGHTENMENT SOCIETY
 VILLAGE DALEWALVA, DISTT HANSA

Building : BLOCK A
 Title of Drawing : TERRACE FLOOR PLAN
 Drawing No. : D/A/3 Date : 20-05-2016

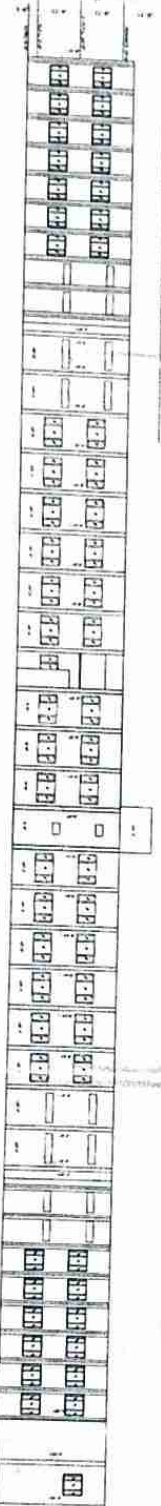
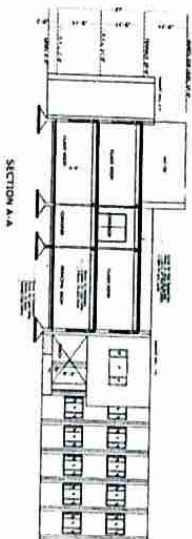
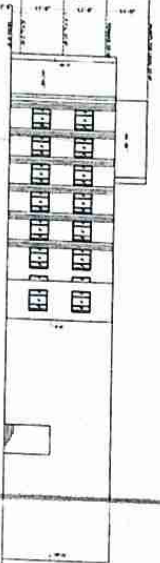
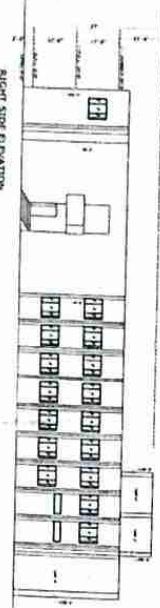

7-2023-2020
 2732 C/EN/Pr-154
 10/24/2016

PROJECT: COLLEGE OF PHYSICAL EDUCATION
 VILLAGE PRINIR, MANSA, SARODOKGARI
 DISTT: MANSA

OWNER: M/S THE ENLIGHTENMENT SOCIETY
 VILLAGE DANLEWALA, DISTTYMANSA

Building Block A
 Title of Drawing: SECTION AND ELEVATIONS
 Drawing No.: 04A-4 Date: 20-03-2016

The Engineer's Name
 (Register No. 12845)
 (Professional Seal)